

# Messier 3 - Globular Cluster

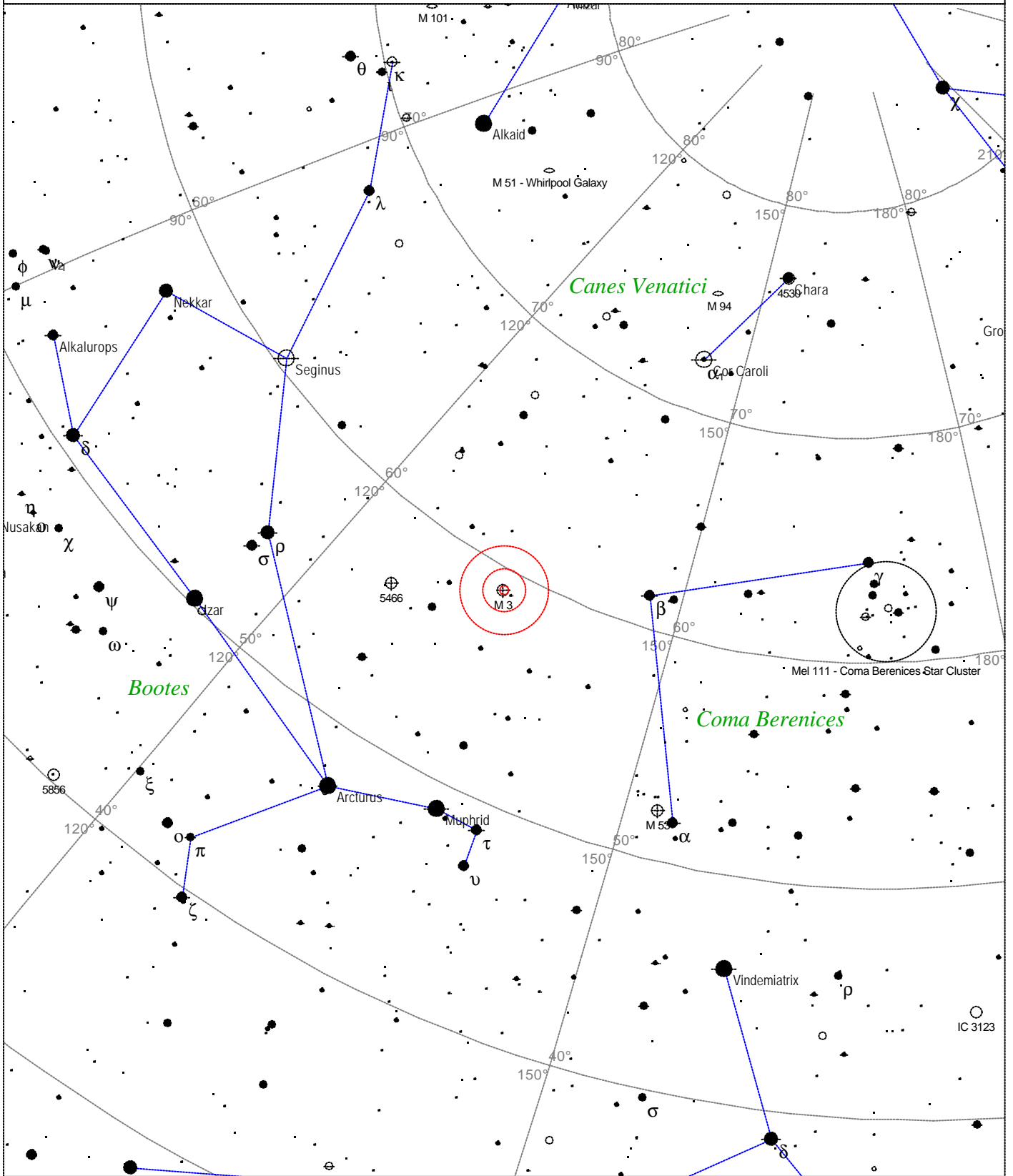

STARS		SYMBOLS		
● <3	· 6	● Multiple star	◻ Dark nebula	△ Radio source
● 3.5	· 6.5	○ Variable star	⊕ Globular cluster	× X-ray source
● 4	· >7	☄ Comet	○ Open cluster	○ Other object
● 4.5		☾ Galaxy	♁ Planetary nebula	
● 5		◻ Bright nebula	☄ Quasar	
● 5.5				

M 3 - Globular cluster  
 Magnitude: 6.2  
 Size: 18.6'  
 Right ascension: 13h 42m 17s  
 Declination: +28° 22' 0"  
 Constellation: Canes Venatici

Local Time: 12:48:02 12-Sep-2002      UTC: 12:48:02 12-Sep-2002      Sidereal Time: 12:03:22  
 Location: 53° 27' 0" N 2° 31' 0" W      RA: 13h42m17s Dec: +28° 22' Field: 45.0°      Julian Day: 2452530.0334