Messier 37 - Open Cluster

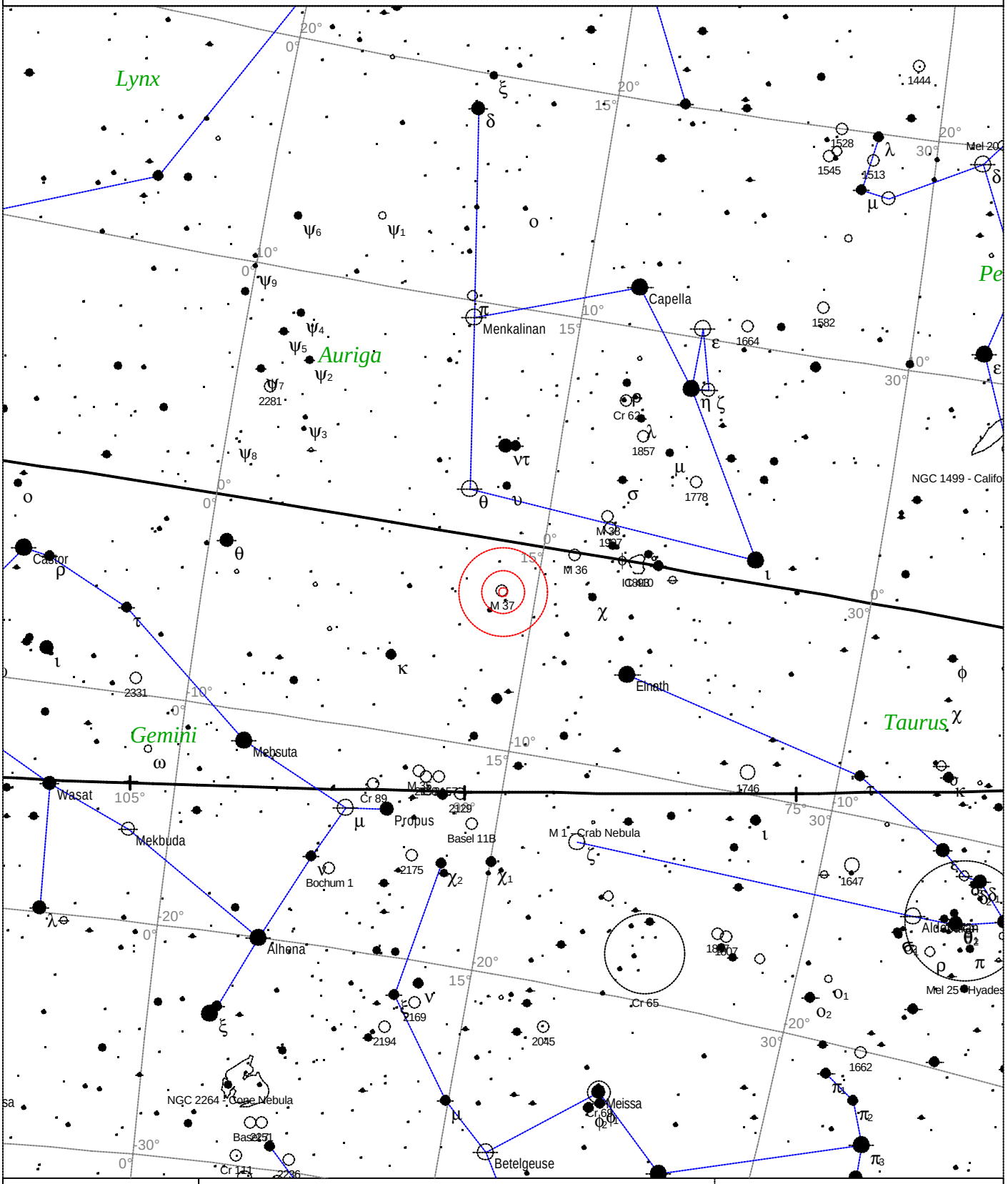

STARS	SYMBOLS		
<3 · 6	Multiple star	Dark nebula	Radio source
3.5 · 6.5	Variable star	Globular cluster	X-ray source
4 · >7	Comet	Open cluster	Other object
4.5	Galaxy	Planetary nebula	
5	Bright nebula	Quasar	
5.5			

Messier 37 - Open cluster
Magnitude: 5.6
Size: 24.0'
Right ascension: 5h 52m 27s
Declination: +32° 33' 13"
Constellation: Auriga

Local Time: 19:40:11 12-Sep-2002 UTC: 19:40:11 12-Sep-2002 Sidereal Time: 18:56:39
Location: 53° 27' 0" N 2° 31' 0" W RA: 5h52m27s Dec: +32° 33' Field: 45.0° Julian Day: 2452530.3196